

2017 BMC ELECTION

CONSTITUENCY 109 - S WARD

DEEPALI DEEPAK GOSAVI (Winner)	8707
RAJNI SHRIDHAR JADHAV	3919
Winning Margin	4788
Winning Margin as Percentage of Total Votes	15.07
Winning Margin as Percentage of Votes Polled	23.19

TOTAL ELECTORS	31762
VOTES POLLED	20649
VOTES NOT POLLED	11113
VOTING PERCENTAGE	65.01
NON VOTING PERCENTAGE	34.99

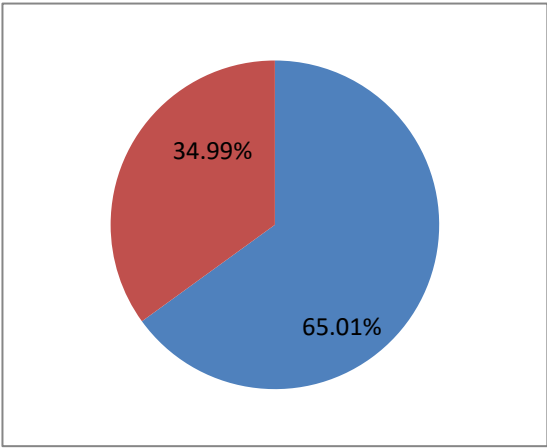

Percentage of votes secured over total electors in the constituency

- 1 INC
- 2 BJP
- 3 SHS
- 4 OTHER PARTIES
- 5 IND + NOTA
- 6 NON VOTING %

5.08  
9.22  
27.41  
8.95  
14.35  
34.99

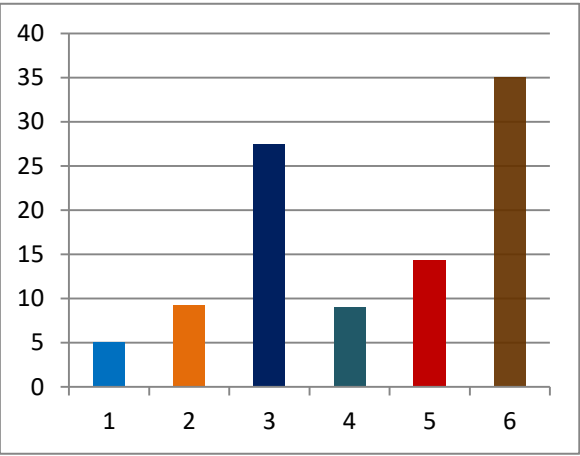

Percentage of votes secured over total votes polled in the constituency

- 1 INC
- 2 BJP
- 3 SHS
- 4 OTHER PARTIES
- 5 IND + NOTA

7.82  
14.18  
42.17  
13.76  
22.07

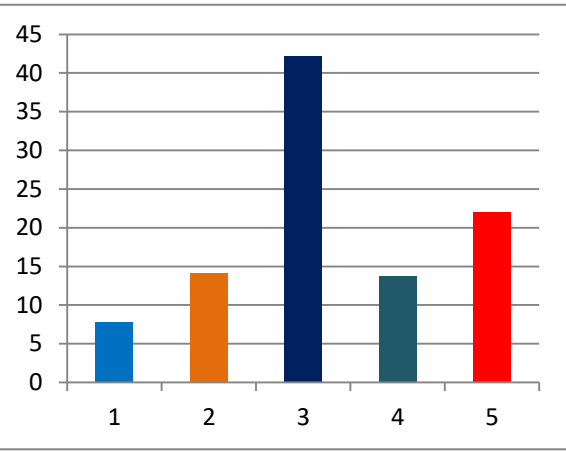

% of votes secured

(TOTAL ELECTORS 31762  
VOTES SECURED

SL NO	CANDIDATE NAME	SEX	PARTY	GENERAL
1	Deepali Deepak Gosavi	F	SHS	8707
2	Rajni Shridhar Jadhav	F	IND	3919
3	VIDHA HARISHANKAR SHARMA	F	BJP	2929
4	ANANDI HANUMANT BHARATI	F	MNS	2025
5	Priya Anil Pandey	F	INC	1615
6	Savita Pratap Rajeshirke	F	NCP	774
7	KHALIDA MOHAMMADIQBAL KHAN	F	IND	328
8	Rajashree Rajendra Mandvilkar	F	SHS	42
9	NOTA			310
				20649

Over total electors in constituency	Over total votes polled in constituency
27.41	42.17
12.34	18.98
9.22	14.18
6.38	9.81
5.08	7.82
2.44	3.75
1.03	1.59
0.13	0.20
0.98	1.50

2017 BMC ELECTION

CONSTITUENCY 110 - WARD

ASHA SURESH KOPARKAR (Winner)	5174
SANDHYA SURAJ TRIPATHI	4696
Winning Margin	478
Winning Margin as Percentage of Total Votes	1.43
Winning Margin as Percentage of Votes Polled	2.38

TOTAL ELECTORS	33494
VOTES POLLED	20116
VOTES NOT POLLED	13378
VOTING PERCENTAGE	60.06
NON VOTING PERCENTAGE	39.94

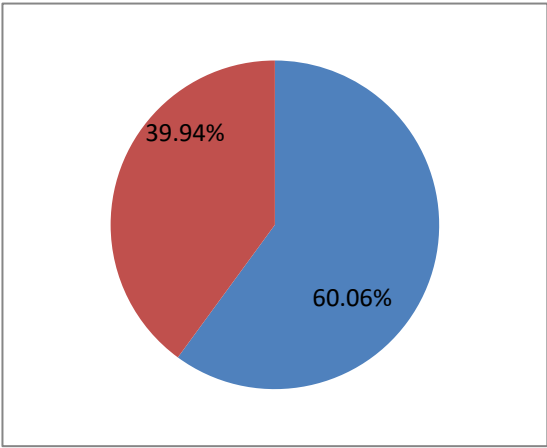

Percentage of votes secured over total electors in the constituency

- 1 INC
- 2 BJP
- 3 SHS
- 4 OTHER PARTIES
- 5 IND + NOTA
- 6 NON VOTING %

15.45  
14.02  
9.97  
19.28  
1.34  
39.94

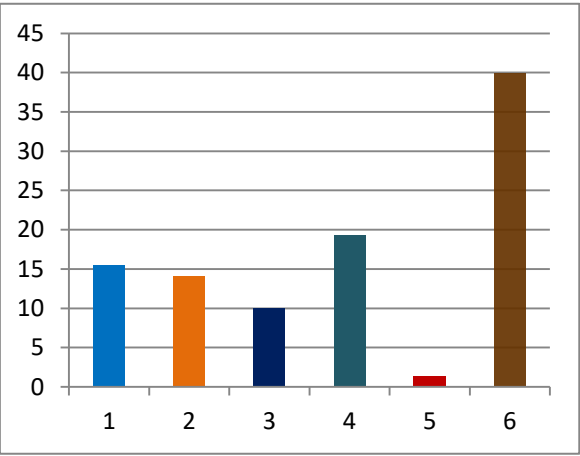

Percentage of votes secured over total votes polled in the constituency

- 1 INC
- 2 BJP
- 3 SHS
- 4 OTHER PARTIES
- 5 IND + NOTA

25.72  
23.34  
16.6  
32.1  
2.24

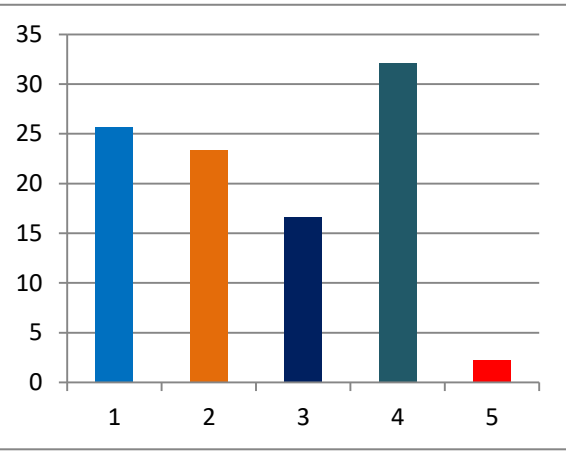

% of votes secured

(TOTAL ELECTORS 33494  
VOTES SECURED

SL NO	CANDIDATE NAME	SEX	PARTY	GENERAL
1	ASHA SURESH KOPARKAR	F	INC	5174
2	Sandhya Suraj Tripathi	F	BJP	4696
3	HARINAKSHI MOHAN CHIRATH	F	MNS	3752
4	Sangeeta Gopinath Patil	F	SHS	3340
5	SUSHILA DHURANDHAR SINGH	F	CPM	1085
6	FarheenBegum NasirAli Shaikh	F	NCP	987
7	hafizabano mohamoodhasan shaikh	F	BSP	322
8	SUJATA SANJAY UMALE	F	BBM	312
9	DURGESHNANDINI ARVIND MISHRA	F	IND	114
10	Nasima Azim Sayyed	F	IND	47
11	NOTA			287

Over total electors in constituency	Over total votes polled in constituency
15.45	25.72
14.02	23.34
11.20	18.65
9.97	16.60
3.24	5.39
2.95	4.91
0.96	1.60
0.93	1.55
0.34	0.57
0.14	0.23
0.86	1.43

2017 BMC ELECTION

CONSTITUENCY 111 - S WARD

SARIKA MANGESH PAWAR (Winner)	7646
BHARTI DHANANJAY PISAL	6577
Winning Margin	1069
Winning Margin as Percentage of Total Votes	2.57
Winning Margin as Percentage of Votes Polled	4.06

TOTAL ELECTORS	41617
VOTES POLLED	26300
VOTES NOT POLLED	15317
VOTING PERCENTAGE	63.20
NON VOTING PERCENTAGE	36.80

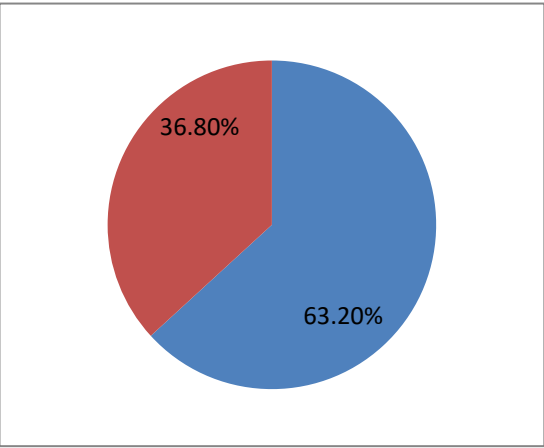

Percentage of votes secured over total electors in the constituency

- 1 INC
- 2 BJP
- 3 SHS
- 4 OTHER PARTIES
- 5 NOTA
- 6 NON VOTING %

2.3  
18.37  
15.48  
25.79  
1.26  
36.8

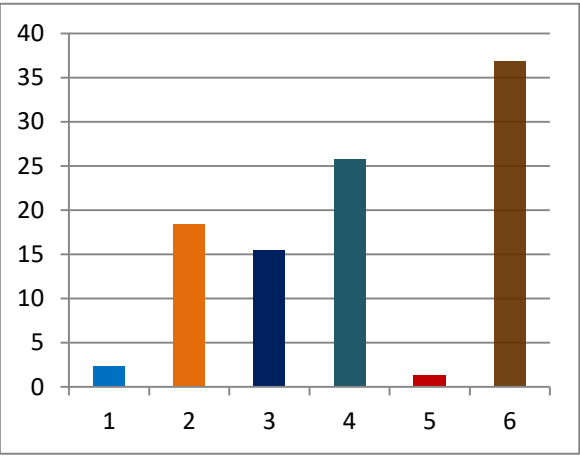

Percentage of votes secured over total votes polled in the constituency

- 1 INC
- 2 BJP
- 3 SHS
- 4 OTHER PARTIES
- 5 IND + NOTA

3.65  
29.07  
24.5  
40.8  
1.98

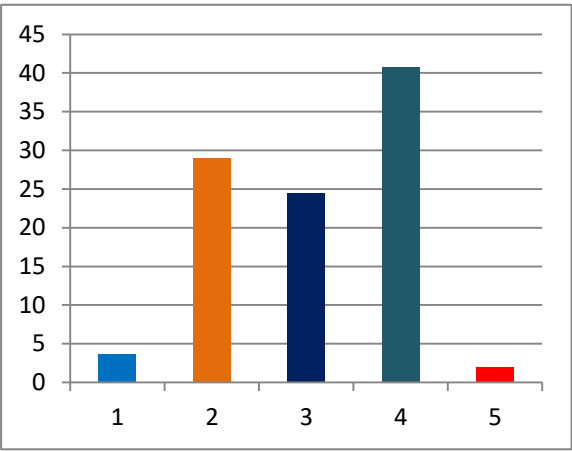

% of votes secured

(TOTAL ELECTORS 41617  
VOTES SECURED

SL NO	CANDIDATE NAME	SEX	PARTY	GENERAL
1	Sarika Mangesh Pawar	F	BJP	7646
2	BHARTI DHANANJAY PISAL	F	NCP	6577
3	SANJIVANI VISHWAS TUPE	F	SHS	6443
4	MANISHA MANOJ CHAVAN	F	MNS	2954
5	KANTA SHALIRAM PATEKAR	F	INC	959
6	SHEETAL MANOHAR NIKAM	F	BSP	897
7	VAISHALI PRASHANT GANGAWANE	F	BBM	303
8	NOTA			521

26300

Over total electors in constituency	Over total votes polled in constituency
18.37	29.07
15.80	25.01
15.48	24.50
7.10	11.23
2.30	3.65
2.16	3.41
0.73	1.15
1.25	1.98

2017 BMC ELECTION

CONSTITUENCY 112 - S WARD

SAKSHI DEEPAK DALVI (Winner)	7691
JAYSHREE JAYWANT PATIL	5845
Winning Margin	1846
Winning Margin as Percentage of Total Votes	5.15
Winning Margin as Percentage of Votes Polled	8.85

TOTAL ELECTORS	35816
VOTES POLLED	20855
VOTES NOT POLLED	14961
VOTING PERCENTAGE	58.23
NON VOTING PERCENTAGE	41.77

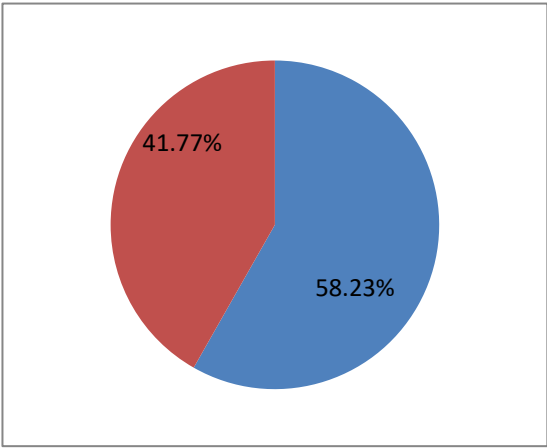

Percentage of votes secured over total electors in the constituency

- 1 INC
- 2 BJP
- 3 SHS
- 4 OTHER PARTIES
- 5 IND + NOTA
- 6 NON VOTING %

5.92  
21.47  
16.32  
12.71  
1.81  
41.77

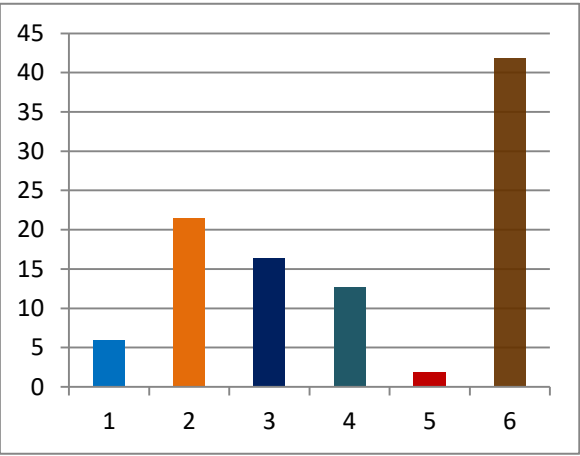

Percentage of votes secured over total votes polled in the constituency

- 1 INC
- 2 BJP
- 3 SHS
- 4 OTHER PARTIES
- 5 IND + NOTA

10.18  
36.88  
28.03  
21.81  
3.1

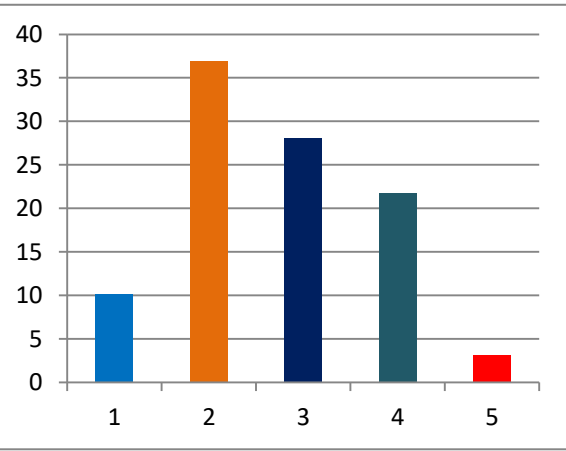

% of votes secured

(TOTAL ELECTORS 35816  
VOTES SECURED

SL NO	CANDIDATE NAME	SEX	PARTY	GENERAL
1	Sakshi Deepak Dalvi	F	BJP	7691
2	Jayshree Jaywant Patil	F	SHS	5845
3	RUCHIRA RAJENDRA MOKAL	F	NCP	2970
4	ABOLI BIPINDRA VICHARE	F	INC	2122
5	Supriya Sujay Dhurat	F	MNS	1492
6	RASHIDA GULAB SHAIKH	F	IND	129
7	VIDYA MANOHAR SHINDE	F	SAMBRIG	88
8	NOTA			518

20855

Over total electors in constituency	Over total votes polled in constituency
21.47	36.88
16.32	28.03
8.29	14.24
5.92	10.18
4.17	7.15
0.36	0.62
0.25	0.42
1.45	2.48

2017 BMC ELECTION

CONSTITUENCY 113 - S WARD

DEEPMALA BABAN BADHE (Winner)	8361
SITA TIKARAM MUKHIYA	4115
Winning Margin	4246
Winning Margin as Percentage of Total Votes	11.64
Winning Margin as Percentage of Votes Polled	18.35

TOTAL ELECTORS	36489
VOTES POLLED	23138
VOTES NOT POLLED	13351
VOTING PERCENTAGE	63.41
NON VOTING PERCENTAGE	36.59

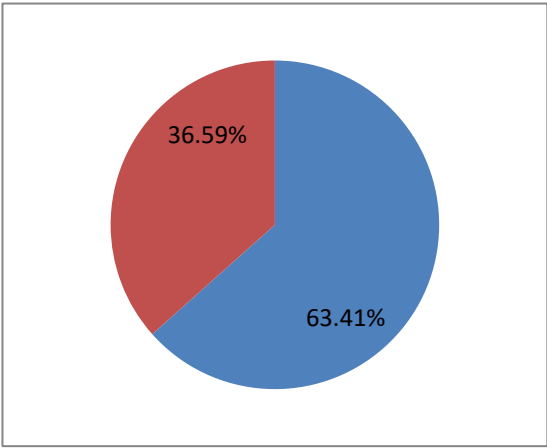

Percentage of votes secured over total electors in the constituency

1 INC	7.7
2 BJP	11.28
3 SHS	22.91
4 OTHER PARTIES	7.39
5 IND + NOTA	14.13
6 NON VOTING %	36.59

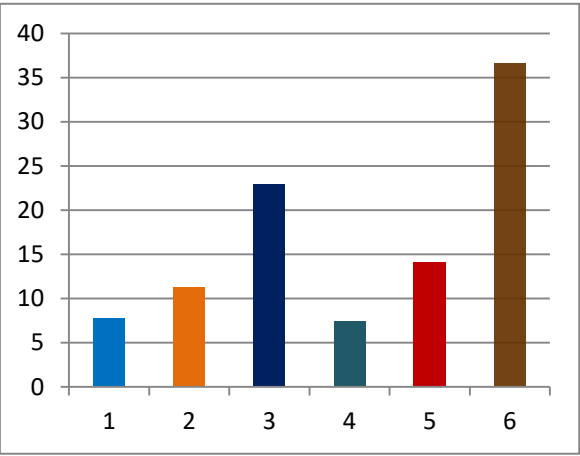

Percentage of votes secured over total votes polled in the constituency

1 INC	12.14
2 BJP	17.78
3 SHS	36.14
4 OTHER PARTIES	11.66
5 IND + NOTA	22.28

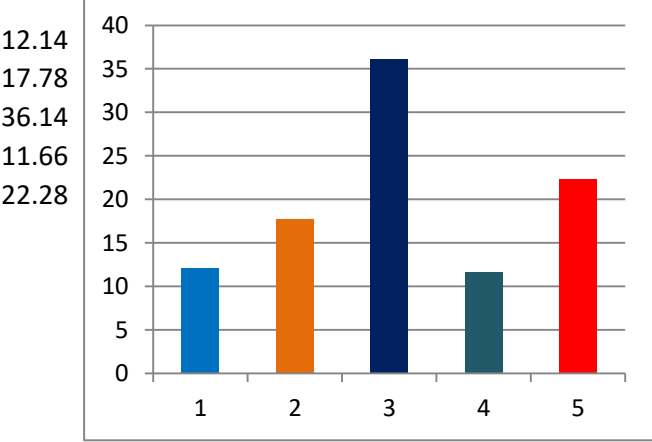

% of votes secured

(TOTAL ELECTORS	36489
VOTES SECURED	

SL NO	CANDIDATE NAME	SEX	PARTY	GENERAL
1	Deepmala Baban Badhe	F	SHS	8361
2	SITA TIKARAM MUKHIYA	F	BJP	4115
3	NIVEDITA NILESH SAWANT	F	INC	2808
4	Namrata Narayan Ghogale	F	MNS	2348
5	Manju Ravindra Jaiswal	F	IND	2093
6	Jyoti Anil Rajbhoj	F	IND	829
7	Sweta Santosh Mane	F	IND	759
8	JIVITA JAYWANT DHURI	F	IND	473
9	Sangita Netaji Kamble	F	IND	439
10	MANISHA UDEBHAN TAYADE	F	BBM	248
11	REVATI MAHESH CHAVAN	F	IND	152
12	VIJAYA RAJU THATE	F	BSP	101
13	NOTA			412

Over total electors in constituency	Over total votes polled in constituency
22.91	36.14
11.28	17.78
7.70	12.14
6.43	10.15
5.74	9.05
2.27	3.58
2.08	3.28
1.30	2.04
1.20	1.90
0.68	1.07
0.42	0.66
0.28	0.44
1.13	1.78

2017 BMC ELECTION

CONSTITUENCY 114 - S WARD

RAMESH G. KORGANOKAR (Winner)	9887
ANISHA AMOL MAJGAONKAR	8302
Winning Margin	1585
Winning Margin as Percentage of Total Votes	4.07
Winning Margin as Percentage of Votes Polled	6.15

TOTAL ELECTORS	38954
VOTES POLLED	25781
VOTES NOT POLLED	13173
VOTING PERCENTAGE	66.18
NON VOTING PERCENTAGE	33.82

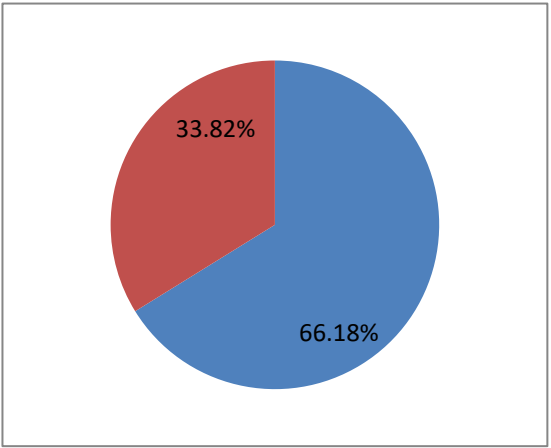

Percentage of votes secured over total electors in the constituency

- 1 INC
- 2 BJP
- 3 SHS
- 4 OTHER PARTIES
- 5 IND + NOTA
- 6 NON VOTING %

1.12  
4.55  
25.38  
26.62  
8.51  
33.82

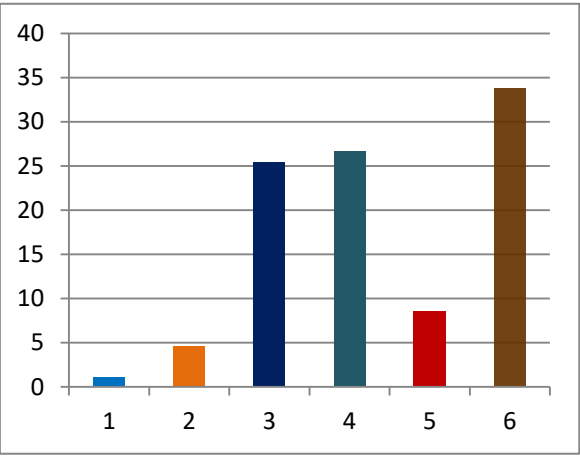

Percentage of votes secured over total votes polled in the constituency

- 1 INC
- 2 BJP
- 3 SHS
- 4 OTHER PARTIES
- 5 IND + NOTA

1.7  
6.88  
38.35  
40.22  
12.85

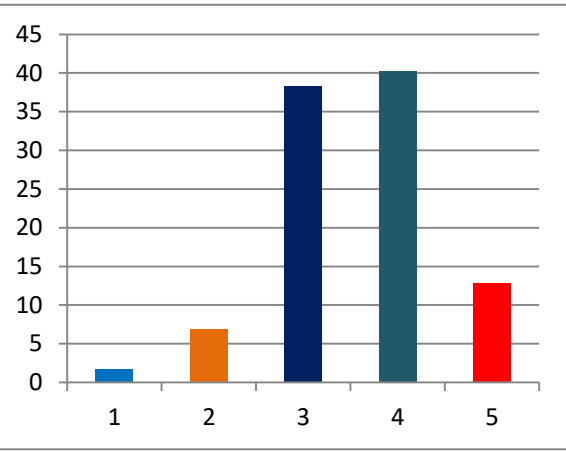

% of votes secured

(TOTAL ELECTORS 38954  
VOTES SECURED

SL NO	CANDIDATE NAME	SEX	PARTY	GENERAL
1	Ramesh Gajanan Korgaonkar	M	SHS	9887
2	Anisha Amol Majgaonkar	F	MNS	8302
3	MILIND TUKARAM KORGAONKAR	M	BJP	1773
4	Vilas Manohar Margaj	M	NCP	1405
5	Subhash Sawant Sawant	M	IND	1290
6	Santosh Narayan Kastle	M	IND	639
7	VIDHYADHAR PANDURANG VISHWASRAO	M	CPM	531
8	Rajendra Sahadev Sawant	M	INC	437
9	PRAKASH ASHOK UMALE	M	IND	424
10	CHANDRAKANT VAMAN PATIL	M	IND	369
11	Prashant Tukaram Vichare	M	IND	257
12	KESHAV SURYAKANT GAWDE	M	IND	140
13	Ajay Sudhakar Lokhande	M	BSP	131
14	SANDEEP DIGAMBAR KHALSODE	M	IND	57
15	PRATIK VISHWANATH DOMBE	M	IND	34
16	NOTA			105

Over total electors in constituency	Over total votes polled in constituency
25.38	38.35
21.31	32.20
4.55	6.88
3.61	5.45
3.31	5.00
1.64	2.48
1.36	2.06
1.12	1.70
1.09	1.64
0.95	1.43
0.66	1.00
0.36	0.54
0.34	0.51
0.15	0.22
0.09	0.13
0.27	0.41

2017 BMC ELECTION

CONSTITUENCY 115 - S WARD

UMESH SUBHASH MANE (Winner)	8232
JITENDRA D. GHADIGAONKAR	4949
Winning Margin	3283
Winning Margin as Percentage of Total Votes	8.69
Winning Margin as Percentage of Votes Polled	13.63

TOTAL ELECTORS	37798
VOTES POLLED	24084
VOTES NOT POLLED	13714
VOTING PERCENTAGE	63.72
NON VOTING PERCENTAGE	36.28

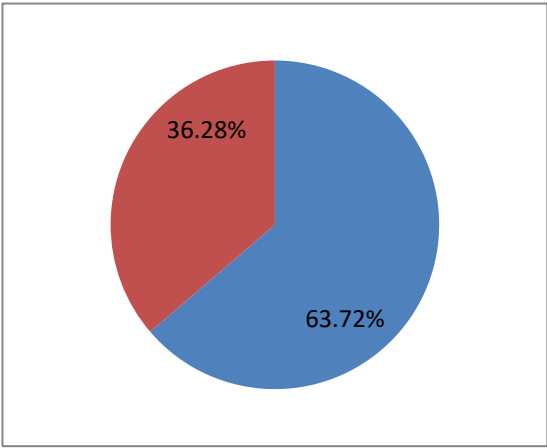

Percentage of votes secured over total electors in the constituency

- 1 INC
- 2 BJP
- 3 SHS
- 4 OTHER PARTIES
- 5 IND + NOTA
- 6 NON VOTING %

6.23  
13.09  
21.78  
14.51  
8.11  
36.28

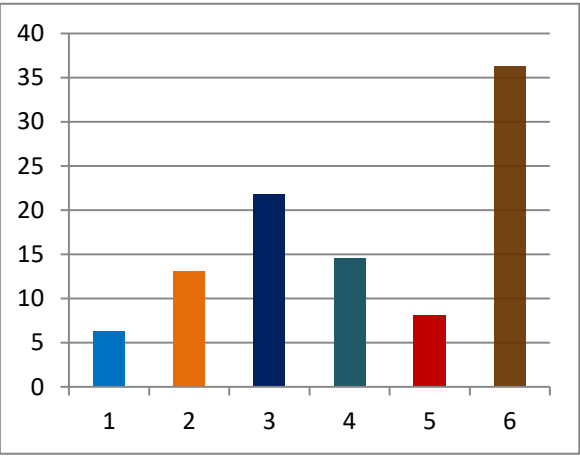

Percentage of votes secured over total votes polled in the constituency

- 1 INC
- 2 BJP
- 3 SHS
- 4 OTHER PARTIES
- 5 IND + NOTA

9.77  
20.55  
34.18  
22.75  
12.75

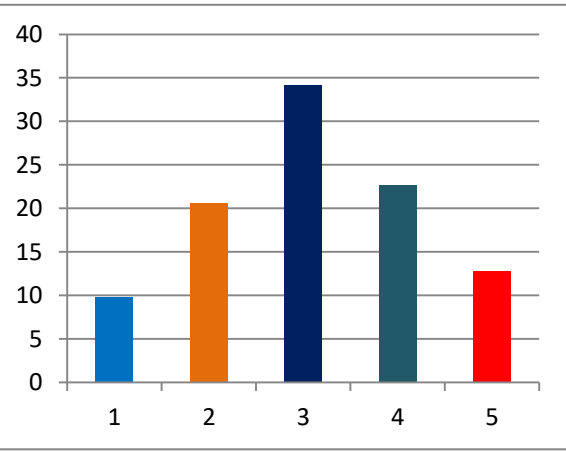

% of votes secured

(TOTAL ELECTORS 37798  
VOTES SECURED

SL NO	CANDIDATE NAME	SEX	PARTY	GENERAL
1	UMESH SUBHASH MANE	M	SHS	8232
2	JITENDRA DATTATRAY GHADIGAONKAR	M	BJP	4949
3	Vaishnavi Vijay Sarfare	F	MNS	2678
4	Anil Pandit Rajbhoj	M	IND	2503
5	Kashinath Damoji Karadkar	M	INC	2353
6	YASIN FAHIM QURESHI	M	NCP	1335
7	KISHOR BAPU JADHAV	M	CPM	831
8	ASHOK SHANKAR KHARAT	M	LJP	445
9	NAWAZ JAMIL QURESHI	M	BSP	191
10	Raju Muktaram Pathare	M	IND	95
11	RAJENDRA BHASKAR WAGH	M	IND	56
12	Pradeep Pratap Chavan	M	IND	55
13	Dhiraj Rampyare Dube	M	IND	45
14	PRAKASH VASANT KASAR	M	IND	26
15	NOTA			290

Over total electors in constituency	Over total votes polled in constituency
21.78	34.18
13.09	20.55
7.09	11.12
6.62	10.39
6.23	9.77
3.53	5.54
2.20	3.45
1.18	1.85
0.51	0.79
0.25	0.39
0.15	0.23
0.15	0.23
0.12	0.19
0.07	0.11
0.77	1.20

2017 BMC ELECTION

CONSTITUENCY 116 - S WARD

PRAMILA KAMLA KAR PATIL (Winner)	8326
MEENAKSHI ASHOK PATIL	7857
Winning Margin	469
Winning Margin as Percentage of Total Votes	1.23
Winning Margin as Percentage of Votes Polled	2.03

TOTAL ELECTORS	38029
VOTES POLLED	23084
VOTES NOT POLLED	14945
VOTING PERCENTAGE	60.70
NON VOTING PERCENTAGE	39.30

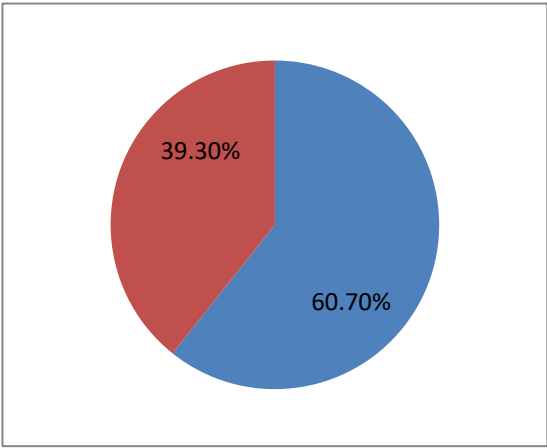

Percentage of votes secured over total electors in the constituency

- 1 INC
- 2 BJP
- 3 SHS
- 4 OTHER PARTIES
- 5 IND + NOTA
- 6 NON VOTING %

21.89  
9.53  
20.66  
7.27  
1.35  
39.3

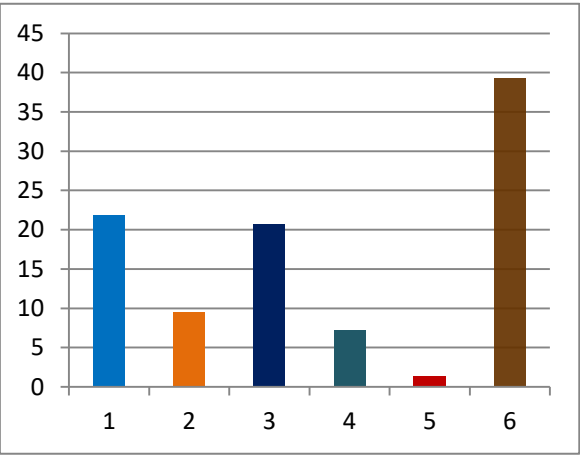

Percentage of votes secured over total votes polled in the constituency

- 1 INC
- 2 BJP
- 3 SHS
- 4 OTHER PARTIES
- 5 IND + NOTA

36.07  
15.7  
34.04  
11.96  
2.23

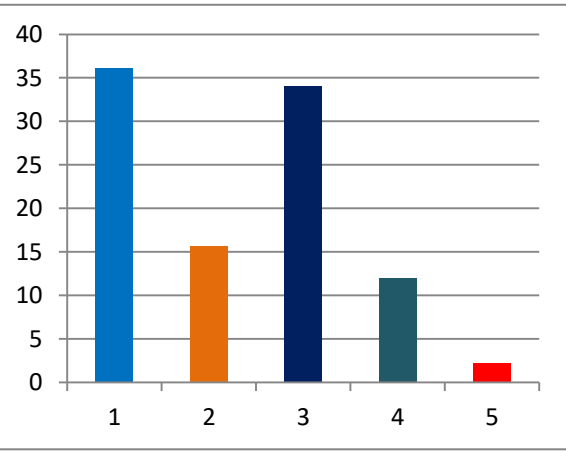

% of votes secured

(TOTAL ELECTORS 38029  
VOTES SECURED

SL NO	CANDIDATE NAME	SEX	PARTY	GENERAL
1	PRAMILA KAMLA KAR PATIL	F	INC	8326
2	MEENAKSHI ASHOK PATIL	F	SHS	7857
3	MEERA ANAND DIXIT	F	BJP	3625
4	Shweta Shyam Mahadik	F	MNS	804
5	BABY CHHABU SAWANT	F	BSP	774
6	MANISHA ANIL TUPE	F	NCP	714
7	Vaishali Satish Gajdhane	F	BMP	256
8	Jayshree Arjun Sawant	F	IND	176
9	VIDYA ANAND SHINDE	F	BBM	152
10	MEENAKSHI JAGANNATH BAWA	F	RPI(A)	63
11	MANISHA BALU SAWANT	F	IND	37
12	NOTA			300

Over total electors in constituency	Over total votes polled in constituency
21.89	36.07
20.66	34.04
9.53	15.70
7.27	3.48
1.35	3.35
39.3	3.09
	1.11
	0.76
	0.66
	0.27
	0.16
	1.30

2017 BMC ELECTION

CONSTITUENCY 117 - S WARD

SUVARNA S. KARANJE(Winner)	7315
ASHWINI S. KARADE	5413
Winning Margin	1902
Winning Margin as Percentage of Total Votes	4.83
Winning Margin as Percentage of Votes Polled	8.03

TOTAL ELECTORS	39395
VOTES POLLED	23673
VOTES NOT POLLED	15722
VOTING PERCENTAGE	60.09
NON VOTING PERCENTAGE	39.91

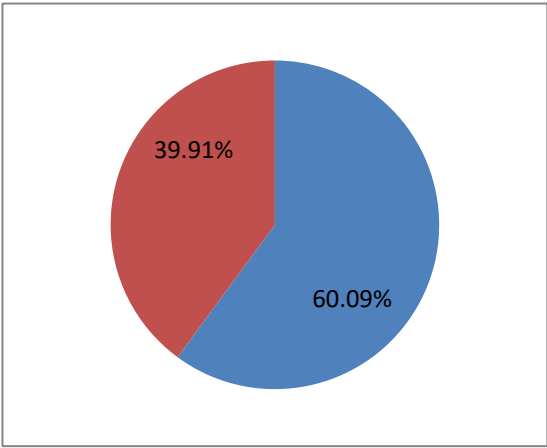

Percentage of votes secured over total electors in the constituency

- 1 INC
- 2 BJP
- 3 SHS
- 4 OTHER PARTIES
- 5 IND + NOTA
- 6 NON VOTING %

8.84  
13.74  
18.57  
16.62  
2.32  
39.91

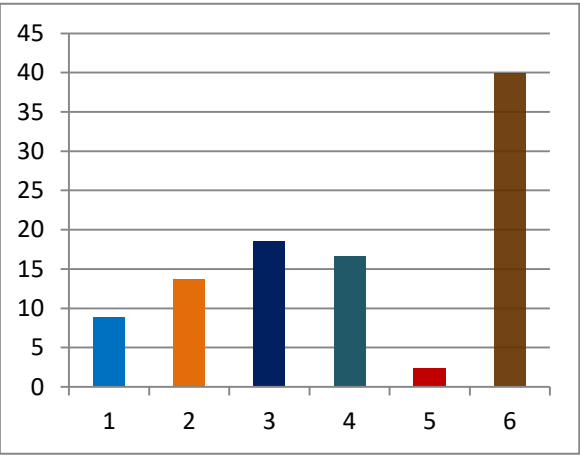

Percentage of votes secured over total votes polled in the constituency

- 1 INC
- 2 BJP
- 3 SHS
- 4 OTHER PARTIES
- 5 IND + NOTA

14.71  
22.87  
30.9  
27.66  
3.86

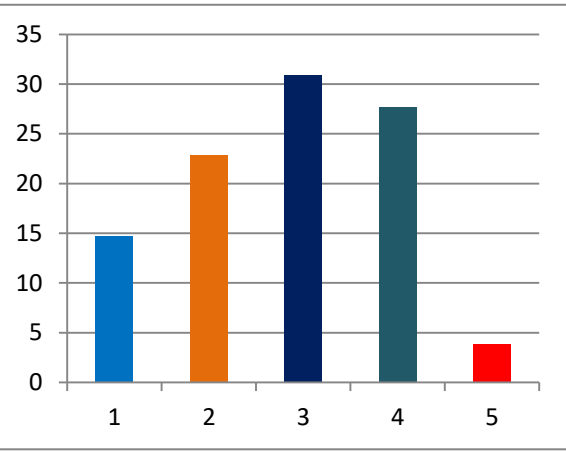

% of votes secured

(TOTAL ELECTORS 39395  
VOTES SECURED

SL NO	CANDIDATE NAME	SEX	PARTY	GENERAL
1	SUVARNA SAHADEV KARANJE	F	SHS	7315
2	ASHWINI SANTOSH KARADE	F	BJP	5413
3	SUSHILA BABU MANCHEKAR	F	NCP	4229
4	SHWETA RAJESH PAWASKAR	F	INC	3483
5	DEEPALI DILIP PATIL	F	MNS	2319
6	DIPIKA SANTOSH PATIL	F	IND	354
7	NOTA			560
8				
9				

23673

Over total electors in constituency	Over total votes polled in constituency
18.57	30.90
13.74	22.87
10.73	17.86
8.84	14.71
5.89	9.80
0.90	1.50
1.42	2.37

2017 BMC ELECTION

CONSTITUENCY 118 - S WARD

UPENDRA D. SAWANT (Winner)	9092
JAYANT V. DANDEKAR	8852
Winning Margin	240
Winning Margin as Percentage of Total Votes	0.51
Winning Margin as Percentage of Votes Polled	0.84

TOTAL ELECTORS	46843
VOTES POLLED	28629
VOTES NOT POLLED	18214
VOTING PERCENTAGE	61.12
NON VOTING PERCENTAGE	38.88

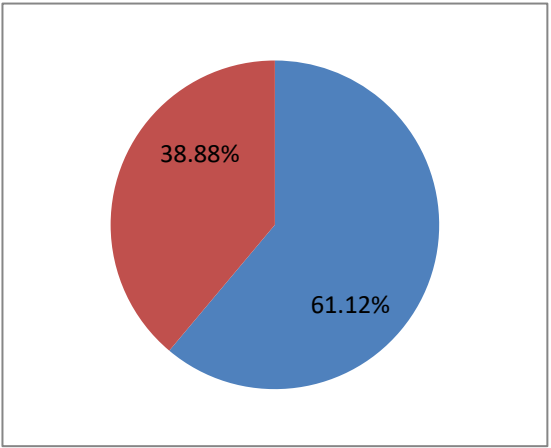

Percentage of votes secured over total electors in the constituency

- 1 INC
- 2 BJP
- 3 SHS
- 4 OTHER PARTIES
- 5 IND + NOTA
- 6 NON VOTING %

6.35  
9.35  
19.41  
23.33  
2.68  
38.88

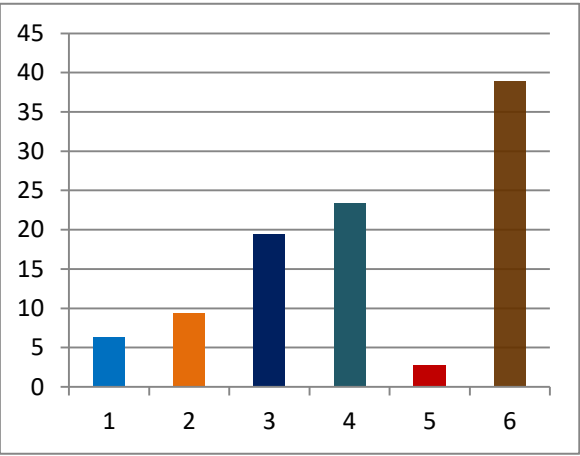

Percentage of votes secured over total votes polled in the constituency

- 1 INC
- 2 BJP
- 3 SHS
- 4 OTHER PARTIES
- 5 IND + NOTA

10.39  
15.3  
31.76  
38.14  
4.41

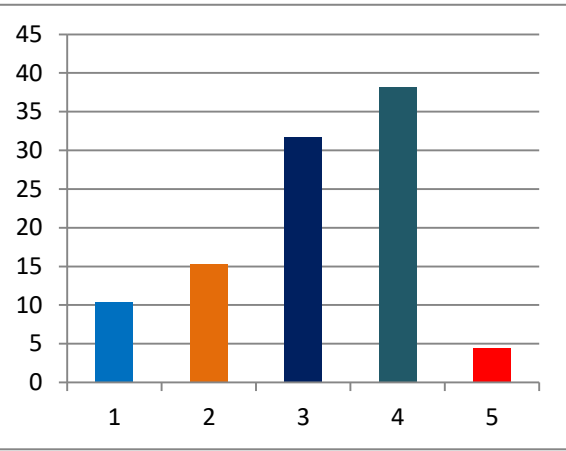

% of votes secured

(TOTAL ELECTORS 46843  
VOTES SECURED

SL NO	CANDIDATE NAME	SEX	PARTY	GENERAL
1	UPENDRA DATTARAM SAWANT	M	SHS	9092
2	jayant vasudev dandekar	M	MNS	8852
3	MANGESH EKNATH SANGLE	M	BJP	4379
4	RAHUL DATTARAM WAGHDHARE	M	INC	2974
5	SURENDRA SAMBHAJI KOTHAWALE	M	IND	609
6	SACHIN MARUTI BODAKE	M	NCP	607
7	SURESH HANUMANT WAGHMARE	M	BBM	459
8	SURESH HARICHANDRA BHALERAO	M	RPI(A)	450
9	Siddharth Sandipan Chandanshive	M	BRSP	416
10	VIKEY BALASAHEB JADHAV	M	IND	176
11	Chetan Chandrakant Ahire	M	IND	81
12	BHUPENDRA VIJAY BHOSALE	M	SAMBRIG	78
13	ANAND BALRAJ SUNCHU	M	ABS	59
14	RAJESH JAIWANT GAIKWAD	M	IND	57
15	PRASHANT DNYANESHWAR GANGAWANE	M	IND	21
16	NOTA			319

Over total electors in constituency	Over total votes polled in constituency
19.41	31.76
18.90	30.92
9.35	15.30
6.35	10.39
1.30	2.13
1.30	2.12
0.98	1.60
0.96	1.57
0.89	1.45
0.38	0.61
0.17	0.28
0.17	0.27
0.13	0.21
0.12	0.20
0.04	0.07
0.68	1.11

2017 BMC ELECTION

CONSTITUENCY 119 - S WARD

MANISHA H. RAHATE(Winner)	6979
SUNITA R. HANDE	6669
Winning Margin	310
Winning Margin as Percentage of Total Votes	0.74
Winning Margin as Percentage of Votes Polled	1.35

TOTAL ELECTORS	41702
VOTES POLLED	22991
VOTES NOT POLLED	18711
VOTING PERCENTAGE	55.13
NON VOTING PERCENTAGE	44.87

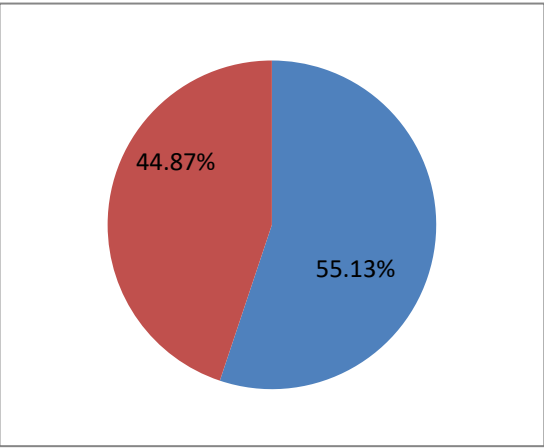

Percentage of votes secured over total electors in the constituency

- 1 INC
- 2 NCP
- 3 SHS
- 4 OTHER PARTIES
- 5 NOTA
- 6 NON VOTING %

8.77  
16.74  
15.99  
12.52  
1.11  
44.87

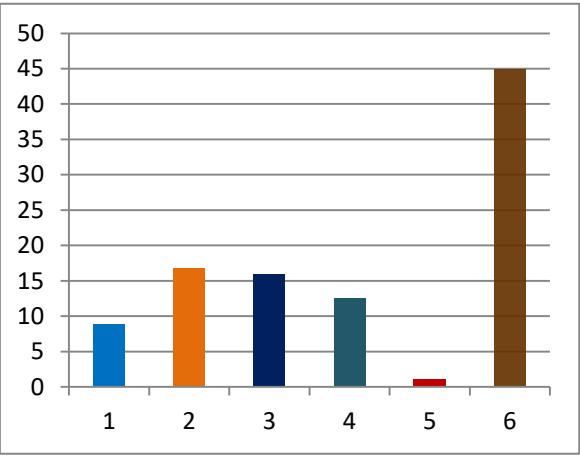

Percentage of votes secured over total votes polled in the constituency

- 1 INC
- 2 NCP
- 3 SHS
- 4 OTHER PARTIES
- 5 NOTA

15.9  
30.36  
29.01  
22.71  
2.02

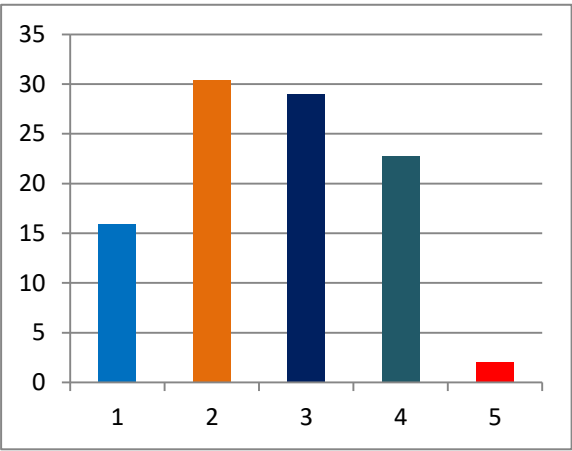

% of votes secured

(TOTAL ELECTORS 41702  
VOTES SECURED

SL NO	CANDIDATE NAME	SEX	PARTY	GENERAL
1	Manisha Harishchandra Rahate	F	NCP	6979
2	SUNITA RAJAN HANDE	F	SHS	6669
3	SANGITA SATYAWAN BHASKAR	F	BJP	4039
4	POOJA VISHWANATH FULARI	F	INC	3656
5	Jayashree Pandurang Sarang	F	MNS	1181
6	NOTA			467

Over total electors in constituency	Over total votes polled in constituency
16.74	30.36
15.99	29.01
9.69	17.57
8.77	15.90
2.83	5.14
1.12	2.03

22991

2017 BMC ELECTION

CONSTITUENCY 120 - S WARD

RAJRAJESHWARI A. REDKAR(Winner)	7770
CHARU CHANDAN SHARMA	3688
Winning Margin	4082
Winning Margin as Percentage of Total Votes	11.68
Winning Margin as Percentage of Votes Polled	20.56

TOTAL ELECTORS	34941
VOTES POLLED	19853
VOTES NOT POLLED	15088
VOTING PERCENTAGE	56.82
NON VOTING PERCENTAGE	43.18

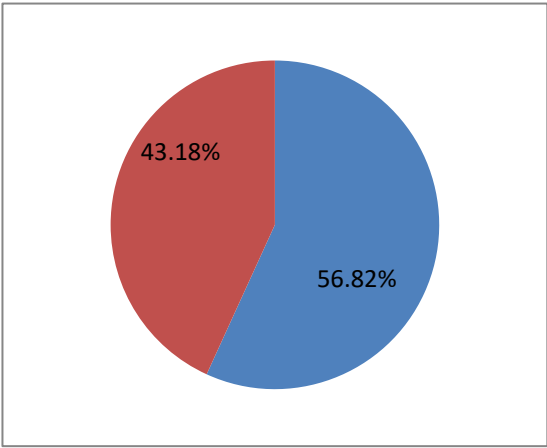

Percentage of votes secured over total electors in the constituency

- 1 INC
- 2 RPI(A)
- 3 SHS
- 4 OTHER PARTIES
- 5 IND + NOTA
- 6 NON VOTING %

5.78  
9.44  
22.24  
17.58  
1.78  
43.18

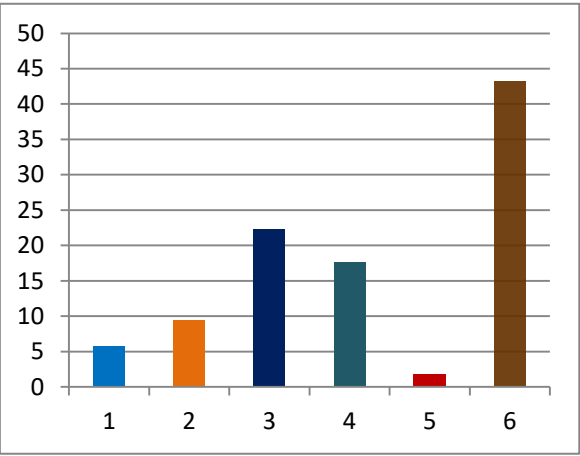

Percentage of votes secured over total votes polled in the constituency

- 1 INC
- 2 RPI(A)
- 3 SHS
- 4 OTHER PARTIES
- 5 IND + NOTA

10.17  
16.61  
39.14  
30.96  
3.12

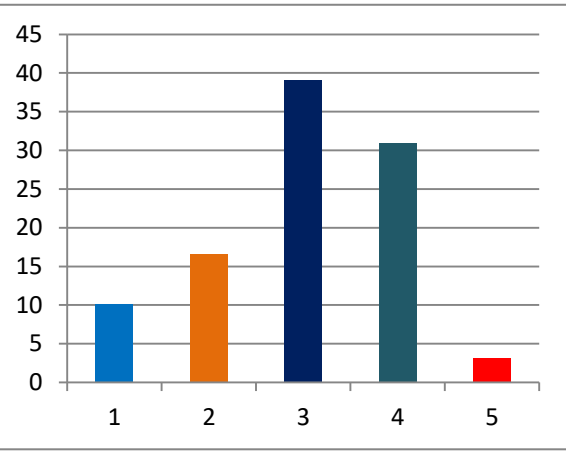

% of votes secured

(TOTAL ELECTORS 34941  
VOTES SECURED

SL NO	CANDIDATE NAME	SEX	PARTY	GENERAL
1	Rajrajeshwari Anil Redkar	F	SHS	7770
2	CHARU CHANDAN SHARMA	F	NCP	3688
3	Soma Rajesh Sarkar	F	RPI(A)	3297
4	PRAGATI SHIVAJI MANE	F	INC	2020
5	NEELAM ANANDA PATIL	F	MNS	1649
6	ASHWINI KAMLESH KASBE	F	BRSP	675
7	Sujata Madhukar Sarode	F	BMP	133
8	Faridabi ShakilAhmad Qureshi	F	IND	74
9	NOTA			547
				19853

Over total electors in constituency	Over total votes polled in constituency
22.24	39.14
10.55	18.58
9.44	16.61
5.78	10.17
4.72	8.31
1.93	3.40
0.38	0.67
0.21	0.37
1.57	2.76

2017 BMC ELECTION

CONSTITUENCY 121 - S WARD

CHANDRAVATI SHIVAJI MORE (Winner)	4769
VAISHALI SACHIN SAKTE	2274
Winning Margin	2495
Winning Margin as Percentage of Total Votes	10.48
Winning Margin as Percentage of Votes Polled	17.91

TOTAL ELECTORS	23815
VOTES POLLED	13928
VOTES NOT POLLED	9887
VOTING PERCENTAGE	58.48
NON VOTING PERCENTAGE	41.52

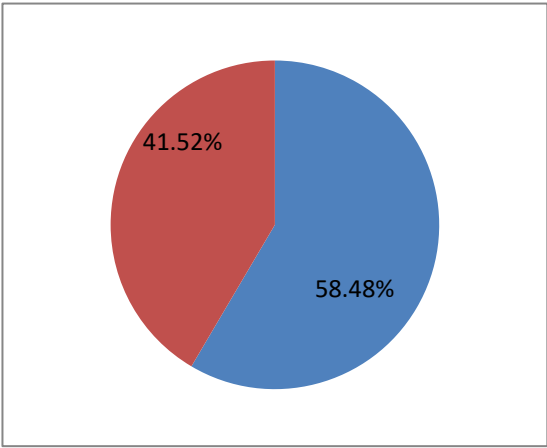

Percentage of votes secured over total electors in the constituency

- 1 INC
- 2 BJP
- 3 SHS
- 4 OTHER PARTIES
- 5 IND + NOTA
- 6 NON VOTING %

8.44  
5.95  
20.03  
21.79  
2.27  
41.52

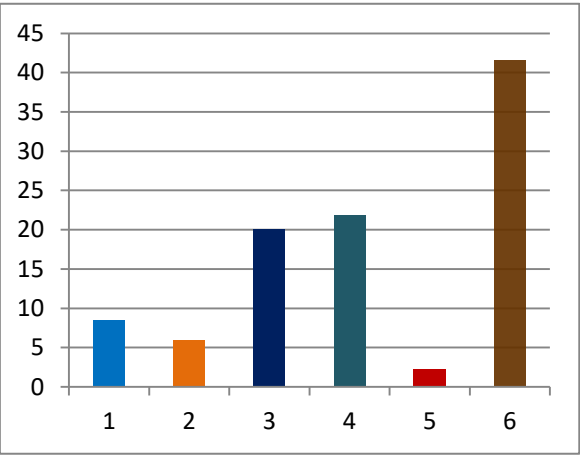

Percentage of votes secured over total votes polled in the constituency

- 1 INC
- 2 BJP
- 3 SHS
- 4 OTHER PARTIES
- 5 IND + NOTA

14.43  
10.17  
34.24  
37.25  
3.91

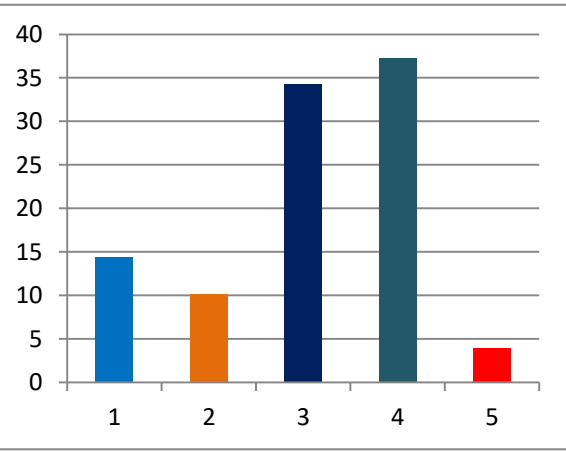

% of votes secured

(TOTAL ELECTORS 23815  
VOTES SECURED

SL NO	CANDIDATE NAME	SEX	PARTY	GENERAL
1	Chandravati Shivaji More	F	SHS	4769
2	Vaishali Sachin Sakte	F	MNS	2274
3	ANNUM SHERJADA KHAN	F	INC	2010
4	PRADNYA SUKHDEV GAIKWAD	F	BJP	1417
5	SUSHAMA PRAKASH BIRHADE	F	BSP	1158
6	VARSHA KARBHARI DAWANDE	F	AIMIM	492
7	JAGDEVI RATANDEEP BANSODE	F	RPI(A)	334
8	VANDANA SANTOSH SONAWANE	F	BBM	300
9	DEEPIKA VIJAY JADHAV	F	SAMBRIG	266
10	Hemlata Prashant Palwankar	F	NCP	212
11	INDU DAMODAR PAIKRAO	F	IND	191
12	PRATIMA RAJIV BHAVIR	F	BMP	153
13	JYOTSNA VIJAY SORTE	F	IND	27
14	NOTA			325

Over total electors in constituency	Over total votes polled in constituency
20.03	34.24
9.55	16.33
8.44	14.43
5.95	10.17
4.86	8.31
2.07	3.53
1.40	2.40
1.26	2.15
1.12	1.91
0.89	1.52
0.80	1.37
0.64	1.10
0.11	0.19
1.36	2.33

2017 BMC ELECTION

CONSTITUENCY 122 - S WARD

VAISHALI SHRIKANT PATIL (Winner)	4942
JAYA H. VENKATGIRI	4220
Winning Margin	722
Winning Margin as Percentage of Total Votes	2.27
Winning Margin as Percentage of Votes Polled	4.32

TOTAL ELECTORS	31873
VOTES POLLED	16715
VOTES NOT POLLED	15158
VOTING PERCENTAGE	52.44
NON VOTING PERCENTAGE	47.56

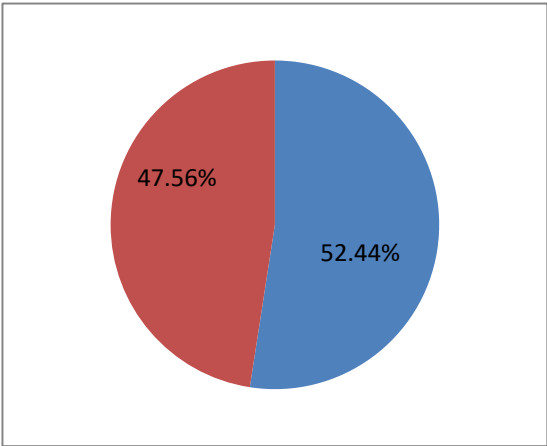

Percentage of votes secured over total electors in the constituency

- 1 INC
- 2 BJP
- 3 SHS
- 4 OTHER PARTIES
- 5 IND + NOTA
- 6 NON VOTING %

4.87  
15.51  
11.76  
17.43  
2.87  
47.56

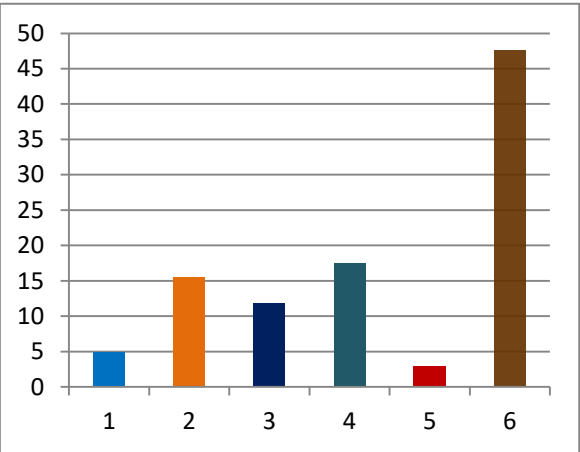

Percentage of votes secured over total votes polled in the constituency

- 1 INC
- 2 BJP
- 3 SHS
- 4 OTHER PARTIES
- 5 IND + NOTA

9.29  
29.57  
22.43  
33.22  
5.49

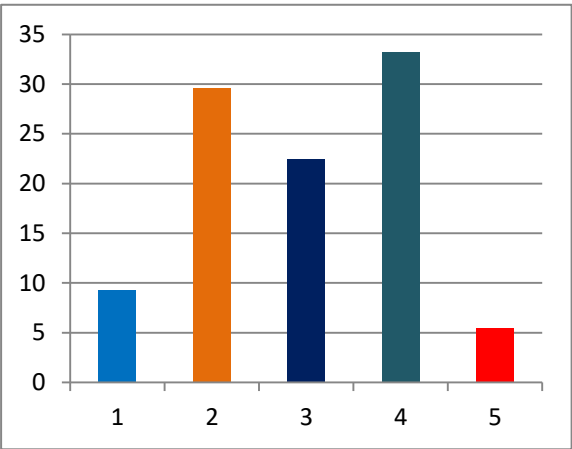

% of votes secured

(TOTAL ELECTORS 31873  
VOTES SECURED

SL NO	CANDIDATE NAME	SEX	PARTY	GENERAL
1	Vaishali Shrikant Patil	F	BJP	4942
2	Jaya Hanumantha Venkatgiri	F	NCP	4220
3	Snehal Deepak Mande	F	SHS	3749
4	ANJALI VASANT DARADE	F	INC	1552
5	MANISHA SANTOSH SHITRE	F	CPM	655
6	Surekha Suresh Chavan	F	IND	542
7	PALLAVI VIPUL RANKHABE	F	BRSP	359
8	Sujata Ashwin Chawan	F	MNS	318
9	NOTA			378
				16715

Over total electors in constituency	Over total votes polled in constituency
15.51	29.57
13.24	25.25
11.76	22.43
4.87	9.29
2.06	3.92
1.70	3.24
1.13	2.15
1.00	1.90
1.19	2.26